

APPENDIX B

SURVEY PLAN - DENNY LINKER & CO SURVEYORS

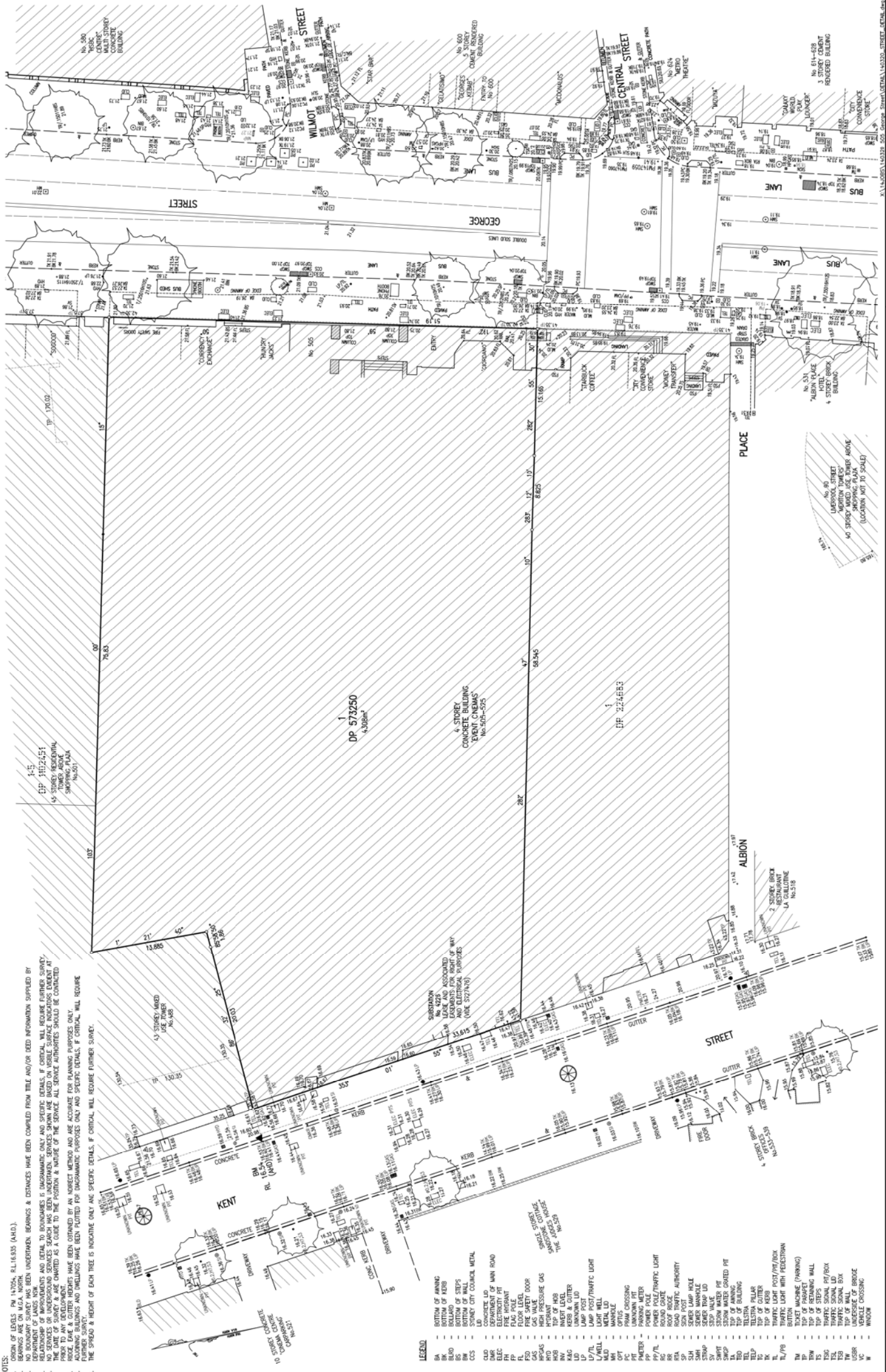

NOTES:
 1. ORIGIN OF LEVELS PM 147024, RL16.935 (AHD).
 2. BEARINGS ARE ON MGA NORTH.
 3. REVISIONS TO THIS PLAN HAVE BEEN UNDERPANELLED. BEARINGS & DISTANCES HAVE BEEN COMPILED FROM TITLE AND/OR DEED INFORMATION SUPPLIED BY THE LANDOWNER.
 4. RELATIONSHIP OF IMPROVEMENTS AND DETAIL TO BOUNDARIES IS DIAGNOSTIC ONLY AND SPECIFIC DETAILS, IF CRITICAL, WILL REQUIRE FURTHER SURVEY.
 5. NO SERVICES OR UNDERGROUND SERVICES SEARCH HAS BEEN UNDERTAKEN. SERVICES SHOWN ARE BASED ON VISIBLE SURFACE INDICATORS EXISTENT AT THE TIME OF SURVEY. CHECK WITH LOCAL AUTHORITIES PRIOR TO ANY DEVELOPMENT.
 6. ROADS, EAVE & GUTTER HEIGHTS HAVE BEEN OBTAINED BY AN INVERT METHOD AND ARE ACCURATE FOR PLANNING PURPOSES ONLY.
 7. ALL DIMENSIONS AND DIMENSIONS HAVE BEEN PLOTTED FOR DIAGNOSTIC PURPOSES ONLY AND SPECIFIC DETAILS, IF CRITICAL, WILL REQUIRE FURTHER SURVEY.
 8. THE SPREAD & HEIGHT OF EACH TREE IS INDICATED ONLY AND SPECIFIC DETAILS, IF CRITICAL, WILL REQUIRE FURTHER SURVEY.

LEGEND

- BA - BOTTOM OF BANK
- BB - BOTTOM OF KERB
- BL - BALLARD
- BS - BOTTOM OF STEPS
- CCS - CONCRETE CURB
- CCS - STONEY CITY COUNCIL METAL
- CUO - CURB
- DAR - DEPARTMENT OF MAIN ROAD
- ELEC - ELECTRICITY PIT
- FP - FLAG POLE
- LD - LIGHT
- FL - FLOOR LEVEL
- GA - GAS
- HPAS - HIGH PRESSURE GAS
- HD - HIGHWAY
- IN - INVERT
- KAG - KERB & GUTTER
- LP - LAMP POST
- LP/L - LAMP POST/TRAFFIC LIGHT
- LWELL - LIGHT WELL
- MANHOLE - MANHOLE
- OPT - OPTIC CROSSING
- PT - PAVEMENT
- PM - PAVEMENT
- PP - POWER POLE
- PP/L - POWER POLE/TRAFFIC LIGHT
- RC - ROUND CURB
- RR - ROOF RISE
- SA - SIGN
- SA - SIGN AUTHORITY
- SKN - SKIN POST
- SLH - SERVER LAMP HOLE
- STRAP - STRAP
- SV - STOP VALVE
- SWIFT - SWIFT WATER PIT
- TA - TOP OF ANKING
- TEB - TOP OF BUILDING
- TEP - TOP OF OTHER
- TEL - TELEPHONE
- TEL/P - TELEPHONE WITH PEDESTAL
- TL - TRAFFIC LIGHT WITH PEDESTAL
- TR - TRAFFIC LIGHT WITH PEDESTAL
- TRW - TOP OF RETAINING WALL
- TS - TOP OF STEPS
- TSB - TRAFFIC SIGNAL BOX
- TSB - TRAFFIC SIGNAL BOX
- USBR - UNDERPASS
- VC - VEHICLE CROSSING
- W - WINDOW

PLAN SHOWING DETAIL AND LEVELS AT
 No 505-525 GEORGE STREET
 SYDNEY

CONSULTING SURVEYORS	DATE	11/04/2014
DENNY LINKER & CO.	RATIO:	1:200
SYDNEY	DATUM:	A.H.D.
510 Floor 17 HANDLE STREET	DRAWN:	AR/LC
SURRY HILLS N.S.W. 2010	REF:	140320
PH: (02) 9212 4655 FAX: (02) 9212 2354	ISSUE	A1
	NO.	140320
	DATE	11/04/2014
	ISSUE	A1
	NO.	140320

DATE	BY	REVISION	ISSUE